White Cockade (Red Flag)

Trad. / Arr. Coldrick
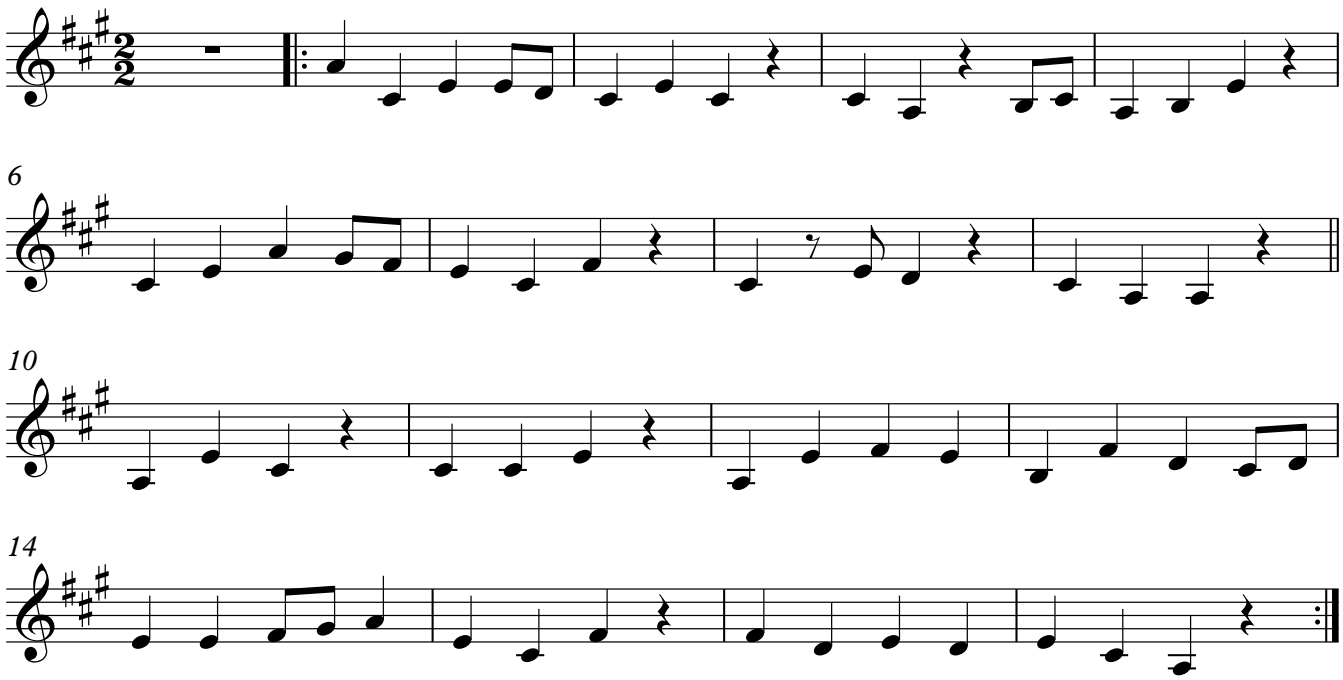
Part 4 in E flat